

*With our heartfelt thanks to the Sponsors\* of the*

## 2018 Ryan's Circle of Giving Golf Classic

*\*As of printing deadline*

Arakelian Rugs  
New Haven, CT

Arlene O'Tell

Billings Media Blasting  
Glastonbury, CT

Chaney Family Foundation  
Guilford, CT

Christo's Pizza & Restaurant  
Wallingford, CT

Cynthia & Randy Clegg

David Fried, DMD  
Wallingford, CT

Donna & Bob Namnoum

Flow Tech, Inc  
Windsor, CT

Fox61  
Hartford, CT

Golfer's Warehouse  
Hartford, CT

Hartford Wolf Pack  
Community Foundation  
Hartford, CT

Hoffman Auto Group  
East Hartford, West Simsbury  
New London

JEM Design  
Monroe, CT

Judy Solomon

Julie, Dan & Matt Rappoport  
& Beno Varela

Katie & Dan Brett

Kevin Fox  
Stifel Investments

Larry Hyatt

L.P. MacAdams  
Bridgeport, CT

Laura & Dudley Orr

Lee & Kevin Wise

Lisa & Billy Rappoport

Live Your Vision, LLC  
South Windsor, CT

Marilyn Rappoport  
Mastrianni & Seguljik, LLC  
Plainville, CT

Nelson's Automotive  
Services  
Wallingford, CT

Prolete Physical Therapy  
and Sports Medicine  
Milford, CT

RA Levine Co.  
West Haven, CT

Rick Mousseau  
Time Investment Company, Inc.

Rick Persico

Safe Home Security  
Middletown, CT

Sherwood Inspection  
Services, LLC  
South Windsor, CT

Squadron Capital  
Granby, CT

Stephen's Auto Mall  
Bristol, CT

Susan Pogue

Tom Grimes  
Reaves Asset Management



## Ryan's Circle of Giving Golf Classic

*Cherishing Our Children*

*An event to benefit Ryan's Circle of Giving, a fund at  
The Community Foundation of Middlesex County*

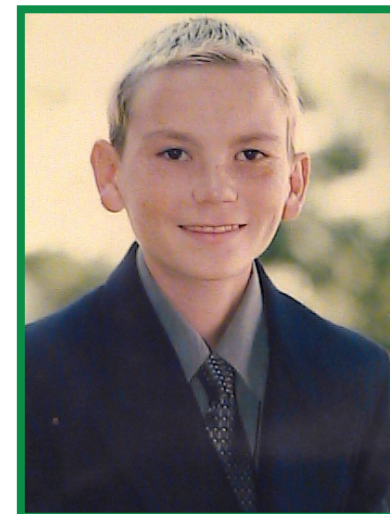

**SUNDAY, JUNE 10, 2018**  
**Tunxis Plantation Country Club**

87 Town Farm Road | Farmington, CT

*Join us for a truly unique golf experience!*

Dear Friend,

We are so proud and humbled to share with you that since 2006, when Ryan requested that \$70,000 of his college fund be donated to various charities, **over \$280,000 has been raised in his name**. Ryan's impact on the world is greater than we ever could have imagined and we couldn't have done it without our amazing sponsors, golfers and friends!

**With the success of the 2017 tournament at our heels, we are even further inspired** to bring you the 2018 Ryan's Circle of Giving Golf Classic... *Cherishing Our Children*.

**The RCG Golf Classic is designed to provide a unique golfing experience.**

Players will have the opportunity to participate in one of two scramble formats.

- **The first flight is Multigenerational**, giving families an opportunity to play together; grandparents playing with their children and/or grandchildren, parents with their children, aunts/uncles with nieces/nephews, godparents with their godchildren. Any combination of two generations will work! We'll assist you if players are needed to complete your team.
- **The second flight is a traditional scramble** and consists of players who want to come in as a foursome, threesome, twosome, or single. We'll assist you if players are needed to complete your team.

## SCHEDULE OF EVENTS

Registration: 10:30am

Continental Breakfast, Putting Contest

Shotgun Scramble Tee-Off: 12 noon

Lunch on the course

Dinner Event: 5:30pm

Awards Presentation, Silent & Live

Auction, Raffles



**RYAN'S CHARITIES THAT  
WILL BENEFIT FROM  
YOUR PARTICIPATION**



**Throughout his life, Ryan gave where he saw the need, and rallied others to do the same.**

**By the age of 9, he raised money for the Pediatric Specialty Clinic at Yale** by selling self-made books and putting on one-man Disney-movie plays in his garage. A back-yard fair raised over \$1600 for the Wallingford Homeless Shelter.

**In 8th grade, Ryan received his school's Community Service Award** for his efforts in raising funds for Cystic Fibrosis, efforts which he continued through the end of his high school years. And posthumously, Cystic Fibrosis gave him their Hero Award for his fundraising and volunteer efforts.

**At the tender age of 19, Ryan lost his life to a very aggressive cancer.**

**A week before his death, and in keeping with his life-long spirit of giving, Ryan asked that \$70,000 of his unused college funds be donated to charities that were important to him**, and he hoped his donations would inspire others to do the same after he was gone.

**Ryan's legacy is now a fund at The Community Foundation of Middlesex County** (CFMC is a 501(c)(3) organization) called Ryan's Circle of Giving (RCG). Since 2006, an additional \$280,000 has been raised through various fundraising efforts, and distributed to the charities that meant so much to Ryan.

**Ryan was passionate about family, friends, golf and giving. By combining all four elements into the RCG Golf Classic, we believe we are truly honoring his spirit.**

**We sincerely hope you will support The Ryan's Circle of Giving Golf Classic... Cherishing Our Children through play, our dining/auction event and/or sponsorship.** Your involvement will certainly help keep alive Ryan's last wishes of inspiring others to give, while providing much-needed financial resources to so many.

Thank you so much for your consideration,  
Phyllis & Barry Gordon

P.S. To learn more about Ryan and the charities to which RCG donates, we invite you to visit his website at [www.ryanscircleofgiving.com](http://www.ryanscircleofgiving.com).



For more information contact:

Phyllis Gordon at 203-606-3611, Barry Gordon at 203-606-2174, or email [pgordon@snet.net](mailto:pgordon@snet.net)



**Ryan's  
Circle of Giving  
Golf Classic**  
*Cherishing Our Children*

*An event to benefit Ryan's Circle of Giving, a fund at The Community Foundation of Middlesex County*

## PLAYER/DINNER-ONLY REGISTRATION FORM

- \$175.00 golf and dinner (ages 17 and up)       \$100.00 golf and dinner (ages 16 and under)\*  
 \$50.00 dinner only (ages 17 and up)       \$25.00 dinner only (ages 16 and under)

CHECK ENCLOSED FOR \$ \_\_\_\_\_ (may include sponsorship donation)

Please indicate which type of scramble play in which you will be participating

1. \_\_\_\_\_ **MULTIGENERATIONAL SCRAMBLE:** Come with your children, grandchildren, nieces, nephews, parents, godparents and godchildren. Each foursome must include two and/or three generations. Players will be paired if needed.
2. \_\_\_\_\_ **REGULAR SCRAMBLE:** Come as a foursome, threesome, twosome or single. All skill levels welcome! Players will be paired, when needed.

*\* Tunxis Plantation Country Club advises that children who play in the tournament will be expected to keep up with the pace of play for 18 holes. Scramble play allows for no more than a double bogie on each hole*



**PLEASE RESPOND BY MAY 25, 2018**

Checks should be made payable to "CFMC" & include "RCG" in the memo line

Please remit payment to:  
The RCG Golf Classic  
c/o Phyllis Gordon

15-5 St. Andrews Circle, Wallingford, CT 06492  
For more info or questions, call Phyllis at 203-606-3611

*I cannot attend and would like to donate/be a sponsor.  
Enclosed is my check made out to CFMC, with RCG in the memo line, for \$ \_\_\_\_\_*

### PLEASE PROVIDE ALL INFORMATION REQUESTED

If playing in the intergenerational flight, let us know the relationship(s) between players in the space provided.

Name \_\_\_\_\_

Name \_\_\_\_\_

Email \_\_\_\_\_

Email \_\_\_\_\_

Address \_\_\_\_\_

Address \_\_\_\_\_

City \_\_\_\_\_ State \_\_\_\_\_ Zip \_\_\_\_\_

City \_\_\_\_\_ State \_\_\_\_\_ Zip \_\_\_\_\_

If playing intergenerational flight, please indicate relational type(s),  
i.e Parent/Child (+age of child) \_\_\_\_\_

If playing intergenerational flight, please indicate relational type(s),  
i.e Parent/Child (+age of child) \_\_\_\_\_

Name \_\_\_\_\_

Name \_\_\_\_\_

Email \_\_\_\_\_

Email \_\_\_\_\_

Address \_\_\_\_\_

Address \_\_\_\_\_

City \_\_\_\_\_ State \_\_\_\_\_ Zip \_\_\_\_\_

City \_\_\_\_\_ State \_\_\_\_\_ Zip \_\_\_\_\_

If playing intergenerational flight, please indicate relational type(s),  
i.e Parent/Child (+age of child) \_\_\_\_\_

If playing intergenerational flight, please indicate relational type(s),  
i.e Parent/Child (+age of child) \_\_\_\_\_

Name \_\_\_\_\_

Email \_\_\_\_\_

Address \_\_\_\_\_

City \_\_\_\_\_ State \_\_\_\_ Zip \_\_\_\_\_

If playing intergenerational flight, please indicate relational type(s),  
i.e Parent/Child (+age of child) \_\_\_\_\_

Name \_\_\_\_\_

Email \_\_\_\_\_

Address \_\_\_\_\_

City \_\_\_\_\_ State \_\_\_\_ Zip \_\_\_\_\_

If playing intergenerational flight, please indicate relational type(s),  
i.e Parent/Child (+age of child) \_\_\_\_\_

Name \_\_\_\_\_

Email \_\_\_\_\_

Address \_\_\_\_\_

City \_\_\_\_\_ State \_\_\_\_ Zip \_\_\_\_\_

If playing intergenerational flight, please indicate relational type(s),  
i.e Parent/Child (+age of child) \_\_\_\_\_

Name \_\_\_\_\_

Email \_\_\_\_\_

Address \_\_\_\_\_

City \_\_\_\_\_ State \_\_\_\_ Zip \_\_\_\_\_

If playing intergenerational flight, please indicate relational type(s),  
i.e Parent/Child (+age of child) \_\_\_\_\_

Name \_\_\_\_\_

Email \_\_\_\_\_

Address \_\_\_\_\_

City \_\_\_\_\_ State \_\_\_\_ Zip \_\_\_\_\_

If playing intergenerational flight, please indicate relational type(s),  
i.e Parent/Child (+age of child) \_\_\_\_\_

Name \_\_\_\_\_

Email \_\_\_\_\_

Address \_\_\_\_\_

City \_\_\_\_\_ State \_\_\_\_ Zip \_\_\_\_\_

If playing intergenerational flight, please indicate relational type(s),  
i.e Parent/Child (+age of child) \_\_\_\_\_

Name \_\_\_\_\_

Email \_\_\_\_\_

Address \_\_\_\_\_

City \_\_\_\_\_ State \_\_\_\_ Zip \_\_\_\_\_

If playing intergenerational flight, please indicate relational type(s),  
i.e Parent/Child (+age of child) \_\_\_\_\_

Name \_\_\_\_\_

Email \_\_\_\_\_

Address \_\_\_\_\_

City \_\_\_\_\_ State \_\_\_\_ Zip \_\_\_\_\_

If playing intergenerational flight, please indicate relational type(s),  
i.e Parent/Child (+age of child) \_\_\_\_\_





# Ryan's Circle of Giving Golf Classic

*Cherishing Our Children*

*An event to benefit Ryan's Circle of Giving, a fund at The Community Foundation of Middlesex County*

## YES, COUNT ME IN AS A SPONSOR

*The checkmark below indicates my corporate sponsorship commitment.*

- Presenting \$5,000       Diamond \$3,000       Ruby \$2,500

*I wish to be a course sponsor for the:*

- Longest Drive \$1,000       Dave Solomon Longest Drive \$1,000  
 Closest to Line \$1,000       Closest to Pin \$1,000

**PLEASE NOTE: To be assured that your company is represented on game-day signage, remittance must be received by May 1, 2018.**

Name of Corporation \_\_\_\_\_

Address of Corporation \_\_\_\_\_

Contact Person \_\_\_\_\_

Email \_\_\_\_\_ Phone # \_\_\_\_\_

Please remit this form with payment. If there will be golfers playing as part of your sponsorship, please fill out the Registration Form. Include additional pages for more golfers, if needed. All payments due by May 1, 2018.

**PLEASE MAKE CHECKS PAYABLE TO CFMC, INCLUDE RCG ON THE MEMO LINE.**



Remit payments to:  
The RCG Golf Classic  
c/o Phyllis Gordon  
15-5 St. Andrews Circle  
Wallingford, CT 06492

This form can be mailed to the address above or emailed to [pgordon@snet.net](mailto:pgordon@snet.net).  
If emailing, please put Ryan's Tournament in the subject line.  
For more info or questions, call Phyllis at 203-606-3611